steer

South Texas Energy
& Economic Roundtable

Bridge between industry and community.

Who is STEER?

steer
South Texas Energy & Economic Roundtable

- Represents 18 of the largest operators in the Eagle Ford Shale, and service companies
- The bridge connecting industry and South Texas communities
- We work with …
  - Industry
  - Local officials
  - Education
  - Media

Founding Members

Anadarko Petroleum Corporation
BAYTEX ENERGY CORP.
bhpbilliton resourcing the future
Chesapeake ENERGY
CHEYENNE
ConocoPhillips
devon
encana
eog resources
EP ENERGY
ENERVEST
Marathon Oil
MURPHY OIL CORPORATION
noble energy
PIONEER NATURAL RESOURCES
SM ENERGY
Statoil
XTO ENERGY

Our Values: Integrity & Trust · Safety & Environmental Stewardship · Respect
Open Communication · Teamwork · People & Performance · Innovation

Who is STEER? (con't)

STEER offers many other levels of membership for those directly and indirectly involved with the Eagle Ford Shale and oil and gas industry.

- Supporting members: Cheniere Energy, Halliburton, Weatherford, Baker Hughes

  **designed for non-operators that engage in activities within South Texas such as the gathering, processing or transportation of oil or natural gas*

- Resource Members: AEP Texas, AGGREKO, HOLT CAT, NGL, Port Corpus Christi, Port of Victoria, Tenaris, Union Pacific

  **include corporations or other business entities associated with servicing the South Texas energy industry, but not actively engaged in producing energy resources, such as transportation companies, pipeline companies and all other Eagle Ford Shale suppliers*

- Associate Members: Victoria Economic Development Corporation, Free Trade Alliance San Antonio

  **individual or entity that is public or non-profit. This membership category will participate for the purpose of communicating regional and community based initiatives*

STEER Oil and Gas Education Booklet

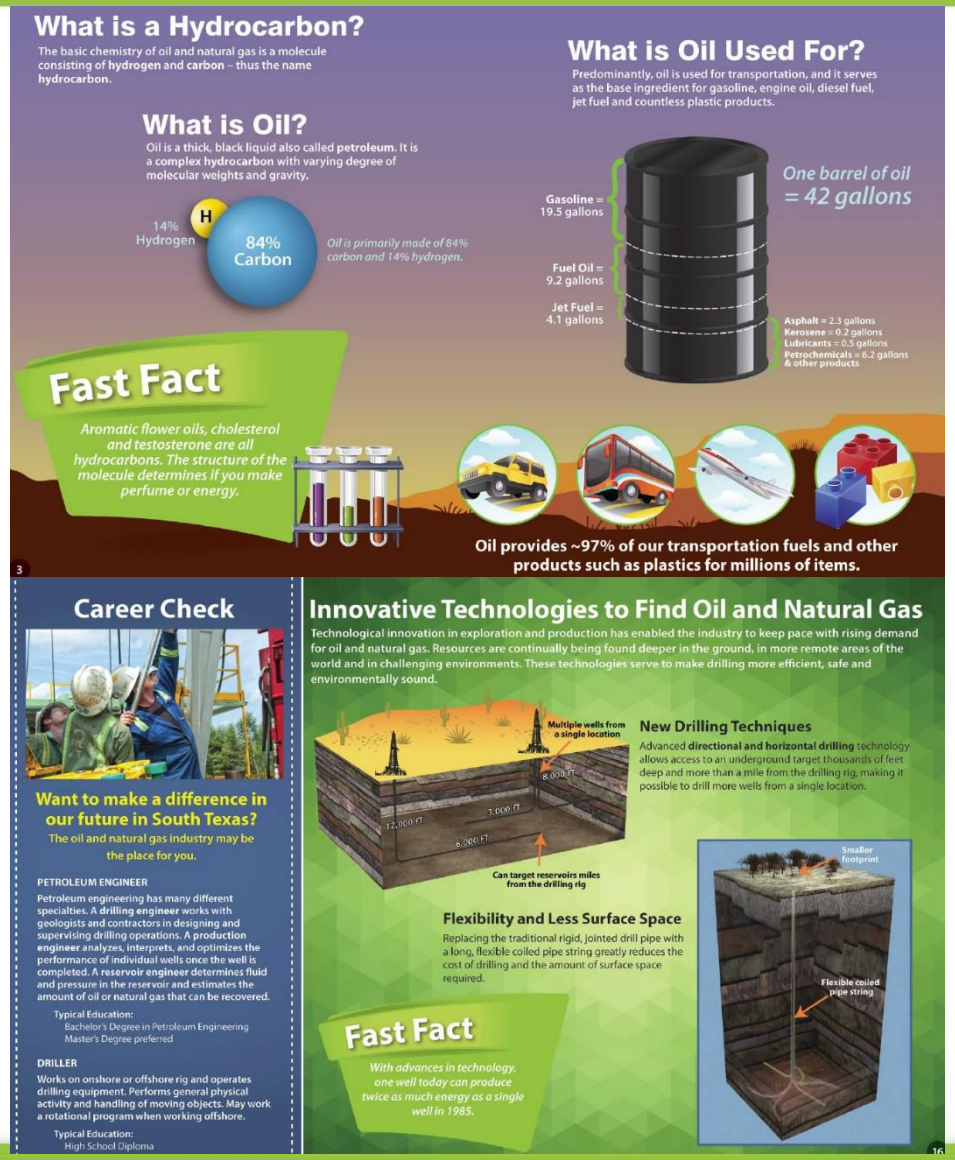

Spurring Education Energy Day

Spurring Education
ENERGY DAY
April 1, 2016 • AT&T Center

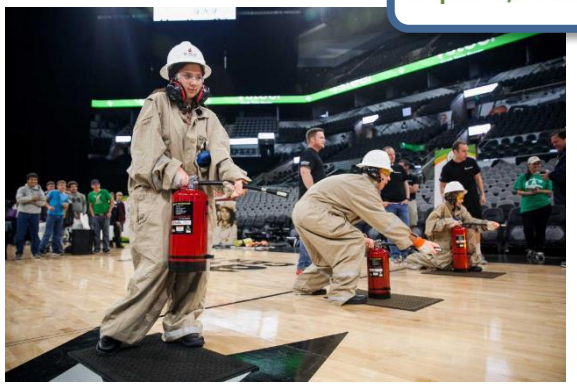

Feedback from Teachers

"I was incredibly impressed by the… diversity in each and every career area**. Males and females working every career area were well represented**. I know the kids are very impressed by this. What a strong message this sends for them and for their parents and teachers!" – Ruthie Kneupper, ESC Region 20

"I can tell them until I'm blue in the face, but **until they hear from the industry themselves, they won't understand** the diverse job opportunities there are in the oil and gas industry. Thank you!" Larry Crowson

"The opening educational video about the current local drilling was easy to understand and kept the students really engaged. **Every question asked throughout the day was answered with great knowledge and expertise.** The total experience was more than we could have asked for and/or expected. Thank you again and please keep supporting this great school/community event." - Stroman Middle School

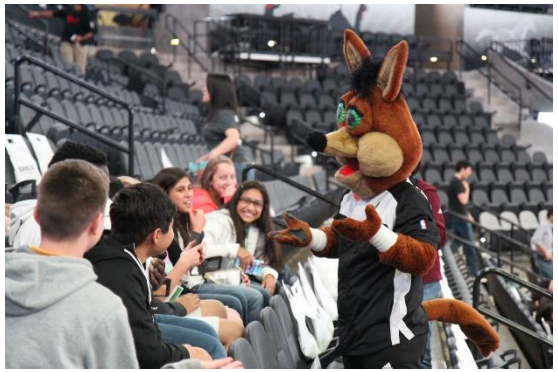

What's next

4th Annual Eagle Ford Excellence Awards
Nov 30, 2016
San Antonio, Texas

Mini Spurring Education Energy Day Events throughout the region.
2016 – 2017

Develop Teacher Resource Guide

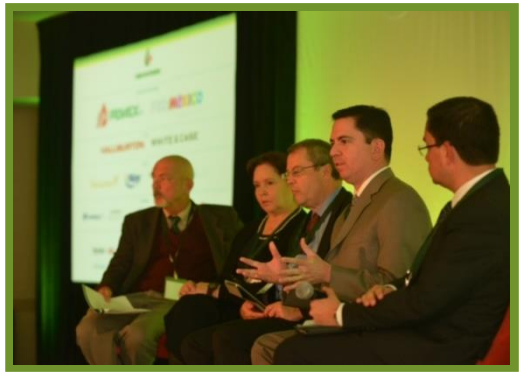

Continue adult education programs and speeches to educate on science and unbiased data